

Inspector

PLAN SHOWING THE EXISTING BUILDING TO BE REGULARISED IN PLOT NO 2, SUB. DIV. NO 102/93, S. NO 93/2 PT. AT VIRUGAMBAKKAM VILLAGE, CORPORATION OF MADRAS, DIVISION NO 65. SCALE 1" = 8' 0"

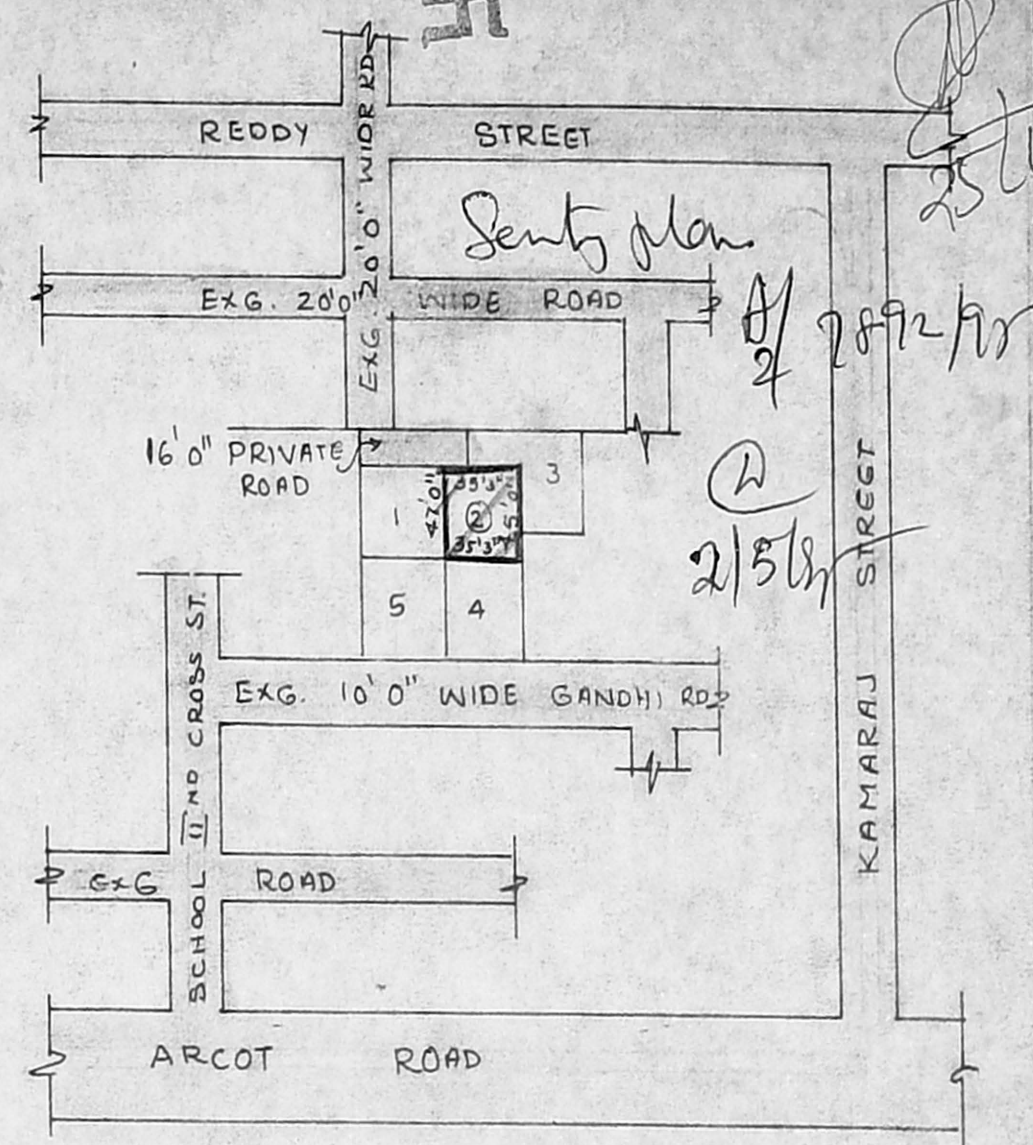

KEY PLAN
SCALE: NOT TO SCALE

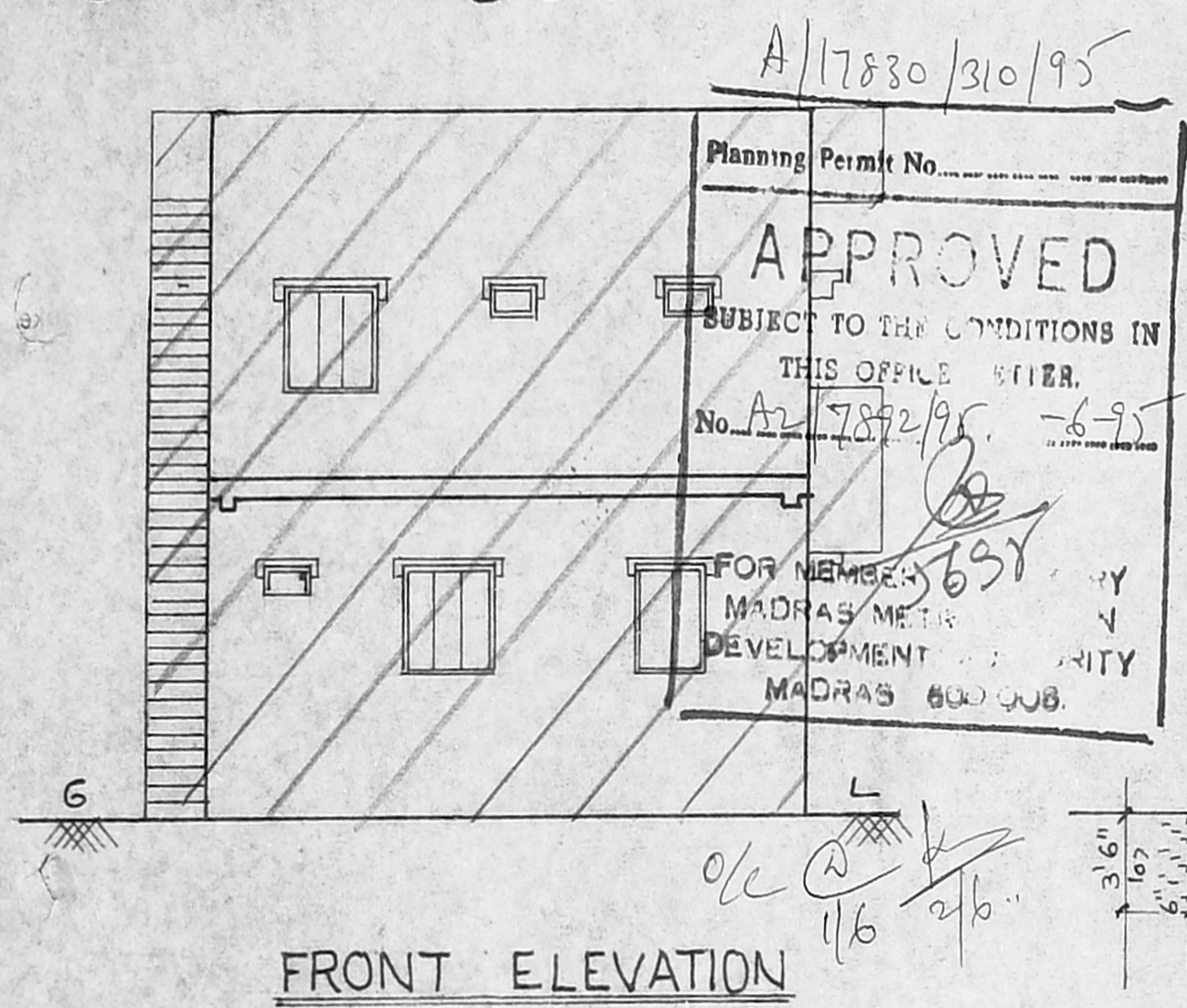

FRONT ELEVATION

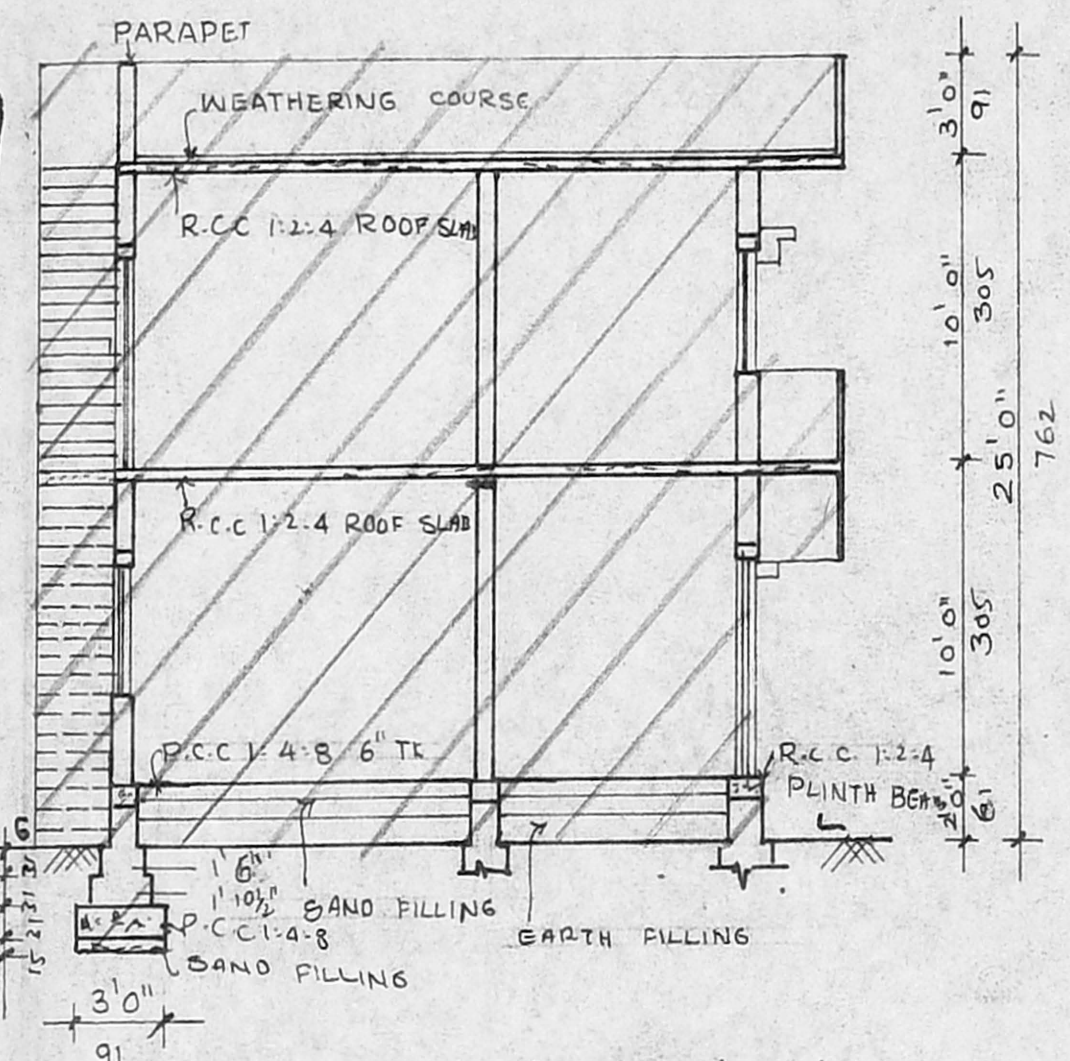

SECTION AT 'AB'

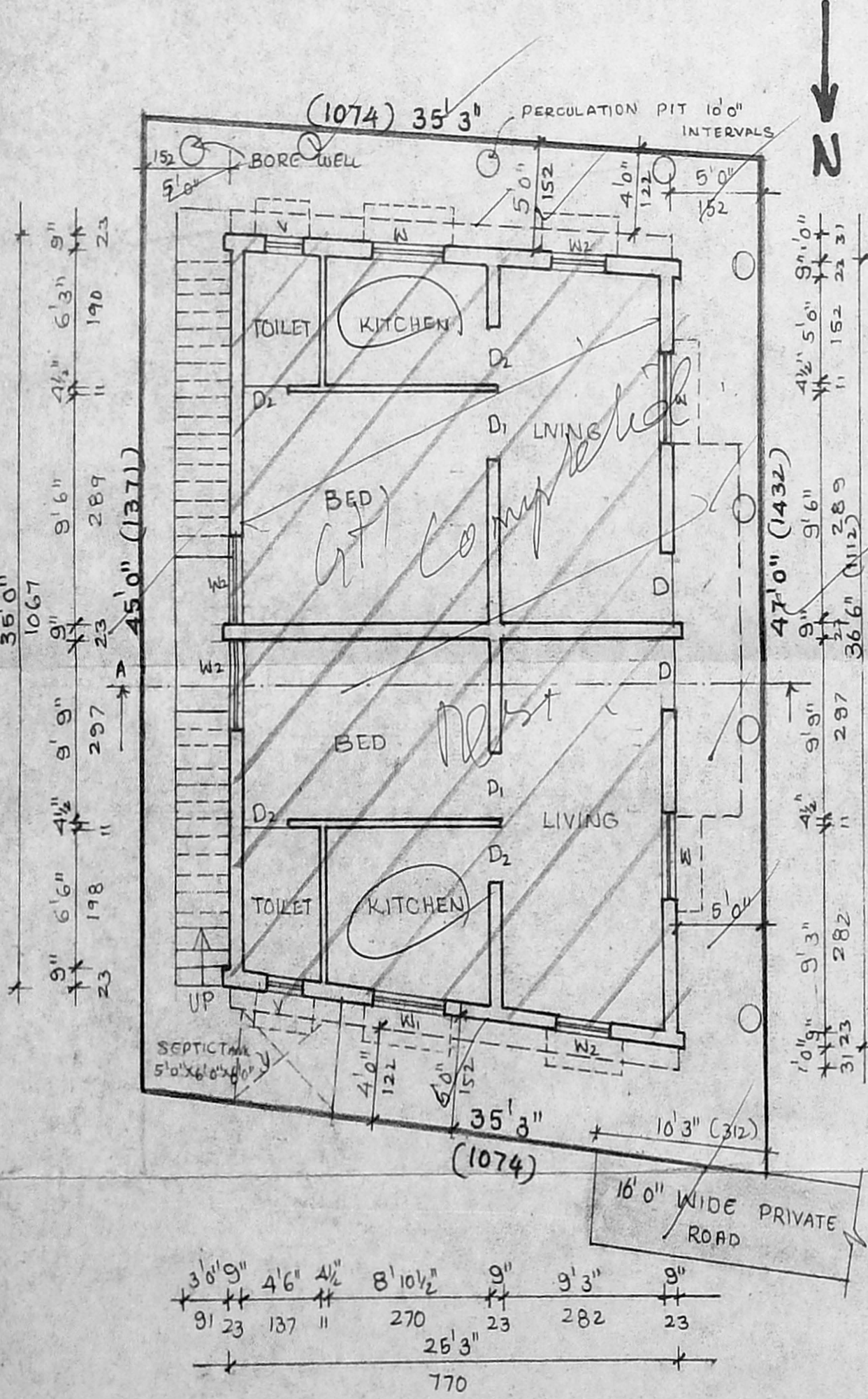

SITE CUM GROUND FLOOR PLAN

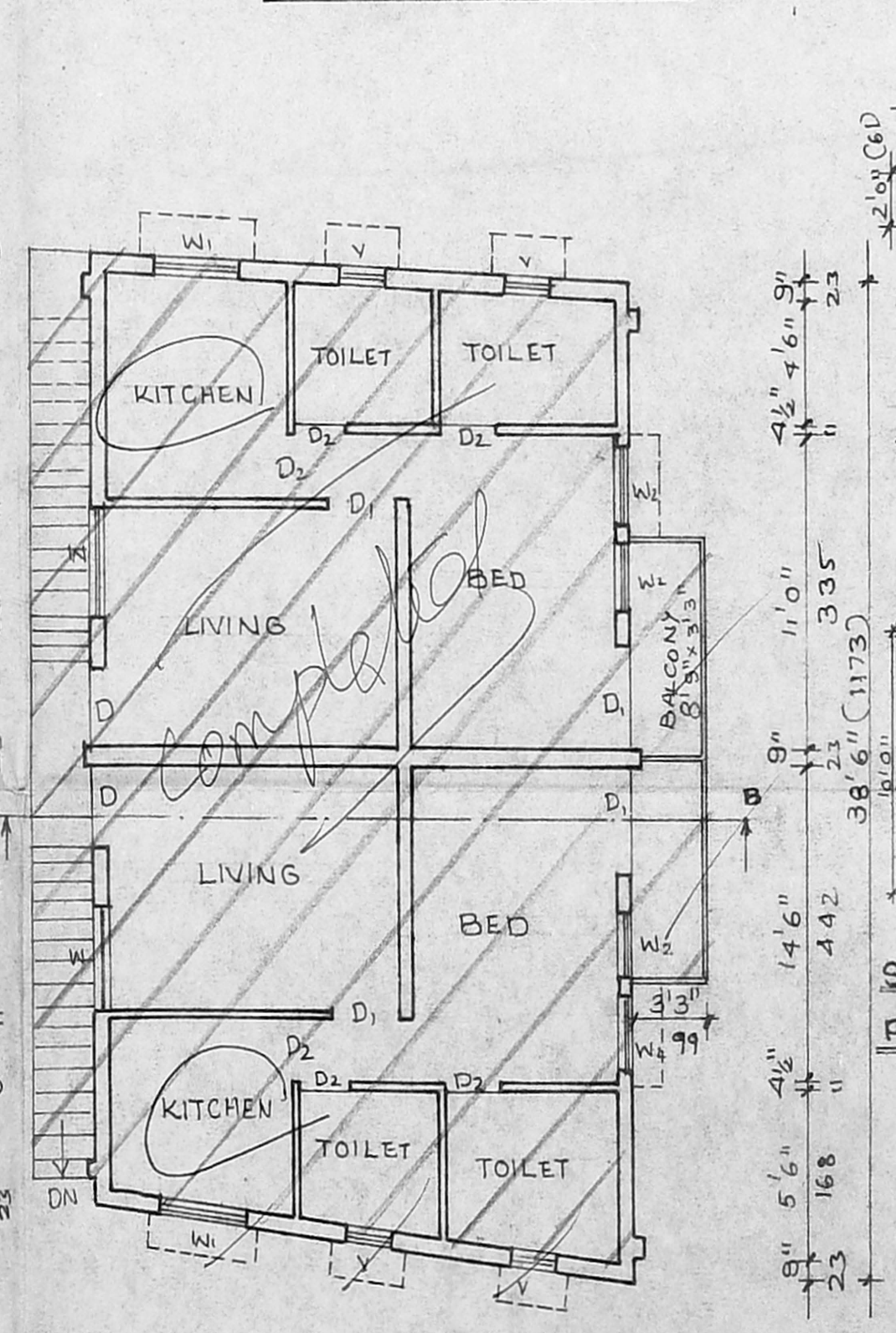

FIRST FLOOR PLAN

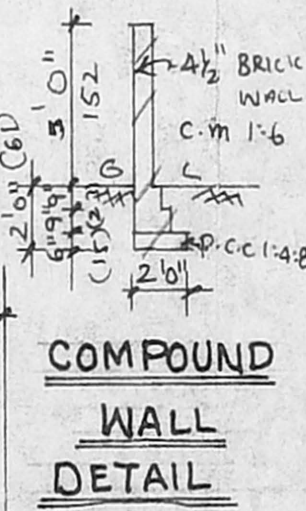

COMPOUND WALL DETAIL

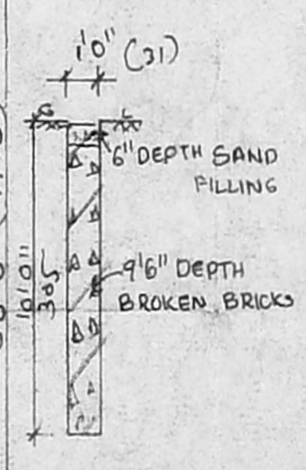

SECTION OF PERCOLATION PIT

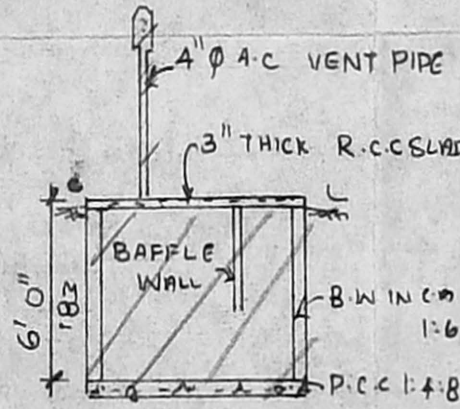

SECTION OF SEPTIC TANK

DOCUMENT DETAIL

SANCTIONED SUB DN. 102/93, DTD 27-4-93
CORPORATION APPROVAL NO. 5022/93 DTD - 29-10-93

AREA DETAIL

PLOT AREA	: 1621.50 SQ. FT	150.69 M ²
GROUND FLOOR AREA	: 902.68 SQ. FT	83.89 M ²
FIRST FLOOR AREA	: 953.18 SQ. FT	88.58 M ²
BALCONY AREA	: 56.87 SQ. FT	5.28 M ²
TOTAL AREA	: 1912.73 SQ. FT	177.76 M ²
COVERAGE	: 62.29 %	
F.F.R.	: 1:18	

JOINERIES	DETAIL	COLOUR REFERENCE
D. DOOR	3'3" x 7'0"	PROPOSED
D. DOOR	3'0" x 7'0"	EXISTING
D2 DOOR	2'6" x 7'0"	ROADS
W WINDOW	4'0" x 4'0"	BOUNDARY
W1 WINDOW	4'0" x 3'0"	DEMOLITION
W2 WINDOW	3'0" x 4'0"	
V. VENTILATOR	2'0" x 1'0"	

(Signature)

Er. K. VENUGOPAL, Rtd. A.E.B.
CORPORATION OF MADRAS
Civil & Sanitary Engineering Consultant
Licensed Surveyor, Class-I No: 320
Licensed Plumber, Class-I Metro Water
Sewerage No..... Water Supply No.....
3, Neelakandan Street, Nungambakkam (Lake Area)
Backside of Corporation Girls Higher Secondary School
MADRAS 600 034
LICENCED SURVEYOR

(Signature)
OWNER